

## APPLICATION FOR BUILDING PERMIT

Cost: \$10.00

City of Downs, Kansas

Plus \$1 per  
thousand spent

APPLICANT NAME: \_\_\_\_\_

DATE: \_\_\_\_\_

Phone: \_\_\_\_\_

## TO THE BUILDING INSPECTOR:

I hereby make application for a permit to: ☐ demolish ☐ erect ☐ alter ☐ repairA ☐ Building ☐ Fence ☐ Sign at \_\_\_\_\_

Street within the City of Downs, Kansas on the following property:

FOR FENCES: List the material being used (such as PVC, wood, welded wire, chain link)

And height of fence: \_\_\_\_\_

## FOR BUILDINGS:

Said building is to be used for a \_\_\_\_\_ and be \_\_\_\_\_ feet across the front, \_\_\_\_\_ feet deep, \_\_\_\_\_ stories high; and to be constructed of \_\_\_\_\_ with a \_\_\_\_\_ roof; foundation of \_\_\_\_\_, and the plot of ground contains \_\_\_\_\_ square feet.

When plans and specifications for said building are required by the building inspector, they are to be furnished for the city's use free of charge.

The following questions must be completed: (Yes or No)

FIRE ZONE \_\_\_\_\_ PLUMBING \_\_\_\_\_ DRIVEWAY ENTRANCE \_\_\_\_\_

GAS PIPING \_\_\_\_\_ SEWER CONNECTION \_\_\_\_\_ SIDEWALK \_\_\_\_\_

ELECTRIC WIRING \_\_\_\_\_

I understand and agree that this application in no way establishes or determines the location and boundaries of the above described property.

I hereby acknowledge that I have read this application and state that all the distances and information given on this application is correct, and agree to comply with all city ordinances and state laws regulating building construction and agree to procure all necessary permits.

I understand that the requested building permit, if issues, will expire **six (6) months** from the date of its issuance, unless work is commenced.

\_\_\_\_\_  
Applicant

Contractor's Name: \_\_\_\_\_ Address: \_\_\_\_\_

Licensed Electrical Contractor: \_\_\_\_\_

Licensed Plumber: \_\_\_\_\_

The building to be located on the plot is shown on the diagram drawn on the back of this application.

APPROVAL: Inspected Date: \_\_\_\_\_ Building Inspector: \_\_\_\_\_

The Governing Body hereby finds that this application for said building is fully in accordance with the existing ordinances of the City of Downs and that applicant is entitled to a permit according to the information as presented on this application.

Dated this \_\_\_\_\_ day of \_\_\_\_\_, 20\_\_\_\_.

Form approved by City Council on July 20, 2020

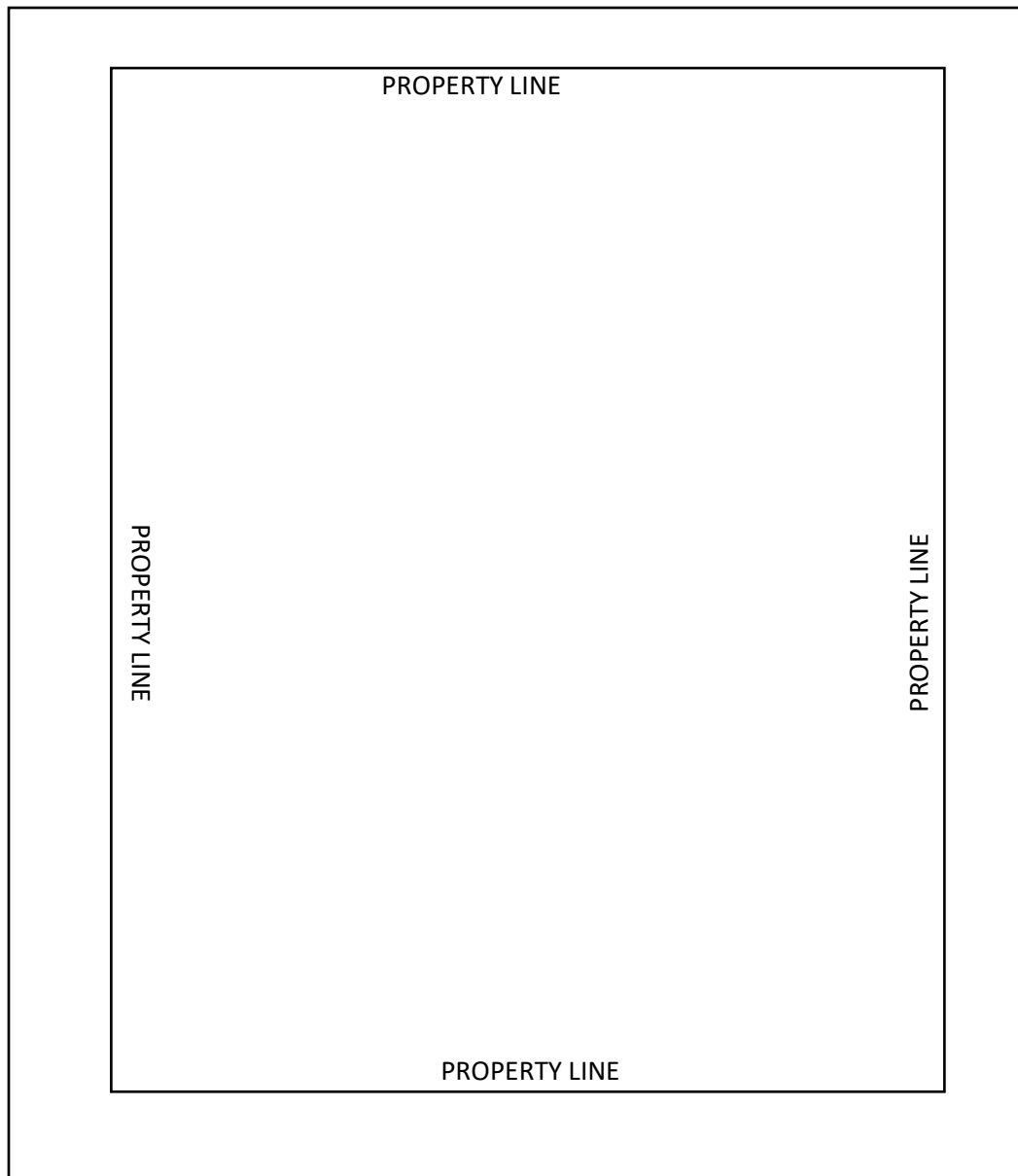

### PLOT PLAN

#### DIRECTIONS:

1. Give dimensions of lot.
2. Give outside dimensions of building
3. Give location of any existing building(s) on lot.
4. Give distance from each lot line to building.
5. Show direction building fronts.
6. Show location of street, if corner lot show both streets.
7. Located in: Business, Semi-Business, Industrial, Residential zone (circle applicable zone)